

Horn in F

EVIDENCE FRONTIERES

Musica per strumenti
Instruments participatifs

SONG 3/CANZONE 3 VEGAS PALACE/PALAZZO VEGAS

Hispanic Vivace Spagnolo

$\text{♩} = 120$

2

f

9

15

20

13

f

38

44

49

13

Funky Allegro

$\text{♩} = 120$

8

SONG 15/CANZONE 15
TI RICONOSCO QUANDO M'INDOVINI

71

78

85

90

95

102

109

115

No. 15B - ENCORE/BIS

Allegro Marziale

♩ = 108

(Inno/Anthem)

120

127

134

139

143

147

151

Vivace Funambule

♩ = 120

Inno/Anthem

155

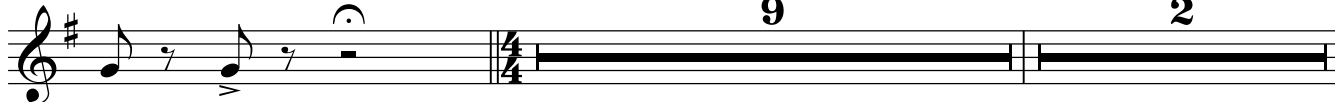

167

f

172

177

183

ff

188
